

Name/ Title of the Program

CAREER SCOPE OF DENTISTRY ABROAD
(JOB AND HIGHER STUDIES OPPORTUNITIES)

Type of the Program - CAREER GUIDANCE PROGRAM

(Please mention if this is a CME/CDE/CNE/conference/ workshop/ seminar/ symposium/ panel discussion/ Faculty development program/ student enrichment program/ alumni program/ Commemoration days; Also please mention the level, if this is at Regional/ National/ International/ Departmental, Institutional/ University level)

INSTITUTIONAL LEVEL

Conducted by

SRI VENKATESHWARAA DENTAL COLLEGE (SVDC)

Date/ Time

31.8.2023 / 2.30 - 3.30pm

Venue

LECTURE HALL, (SVDC)

Target Audience/ Stakeholders

CRRIS OF SVDC

Number of participants registered / attended

59

Program sponsors

NIL

Credit points/ hours

NIL

Objectives of the Program *(in bulleted list)*

GUIDANCE TALK ON JOB AND HIGHER STUDIES OPPORTUNITIES ABROAD

Activities conducted in the Program *(in bulleted list)*

Conceptual learning, Time management, Importance of Mock test highlighted

PRINCIPAL

PRINCIPAL

SRI VENKATESHWARAA DENTAL COLLEGE
ARIYUR, PUDUCHERRY - 605 102

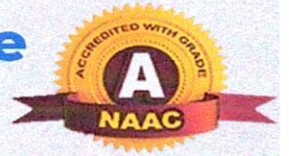

Resource Persons involved

S no	Name	Designation	Affiliation	Email id/ Phone numbers	Topic taken
1	DR. ANTONY	BDS	ALUMNI SVDC	climacsantony@gmail.com	CAREER SCOPE OF DENTISTRY ABROAD

SUMMARY OF THE REPORT

Guidance talk on CAREER SCOPE OF DENTISTRY ABROAD for outgoing CRI's

Dr. ANTONY, BDS, ALUMNI, SVDC briefed about the following

- JOB AND HIGHER STUDIES OPPORTUNITIES ABROAD

Feedback analysis/ interpretation and future action plan for further improvement in Quality

Enclosed

Please ensure if the following enclosures have been attached.

Enclosures Check List

Sample certificate	Enclosed	Geo-tagged good quality photographs <i>(enclose separately as attachment as well as in word document with legends)</i>	Enclosed
Feed back	Enclosed	Brochure	Enclosed

Compiled by: Dr. JEELANI

(Name/ Signature with Date)

[Handwritten Signature]
31/08/22

Endorsed by:

(Name/ Signature with Date)

PRINCIPAL

PRINCIPAL

SRI VENKATESHWARAA DENTAL COLLEGE
ARIYUR, PUDUCHERRY - 605 102



Sri Venkateshwarara Dental College

(Recognized by Dental Council of India ; Affiliated to Pondicherry University)

(A Unit of Ramachandra Educational Trust)

Ariyur, Puducherry - 605 102

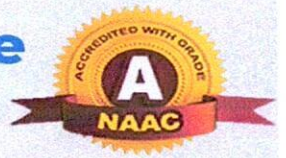

Sri Venkateshwarara Dental College

(Recognized by Dental Council of India ; Affiliated to Pondicherry University)

(A Unit of Ramachandra Educational Trust)

Ariyur, Puducherry - 605 102



CAREER GUIDANCE & PLACEMENT ORIENTATION PROGRAM

OUR GUEST SPEAKER

Dr. ANTONY CLIMACS
B.D.S ALUMNI, SVDC

TOPIC

CAREER SCOPE OF DENTISTRY ABROAD
(JOB AND HIGHER STUDIES OPPORTUNITIES)

GOOGLE MEET : <https://meet.google.com/gsc-xmmg-vfq>

PIN : 471330588#



31AUG , 2023

2.30-3.30PM

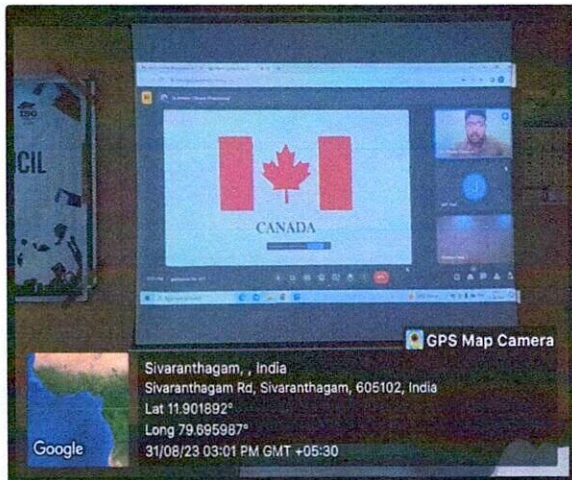

PRINCIPAL

PRINCIPAL

SRI VENKATESHWARAA DENTAL COLLEGE
ARIYUR, PUDUCHERRY - 605 102

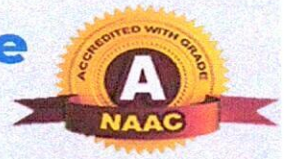

ATTENDANCE LIST OF CAREER GUIDANCE & PLACEMENT
ORIENTATION PROGRAM
DATE :31/08/2023

S.No	REGN.NO	NAME OF THE STUDENT
1	15DS0646	NITHYASELVAN
2	16DS0662	PRATHEPA K
3	17DS0613	CHARUMADHI M (2017-18)
4	17DS0627	HAROLD A
5	17DS0650	MOHANKUMAR S
6	17DS0683	SRILATHA S
7	18DS0601	ADITYA R
8	18DS0602	AGILA A
9	18DS0603	AKILA D
10	18DS0604	APARNA G
11	18DS0605	ARUL SHERON A
12	18DS0606	BARATH S
13	18DS0607	DHARANYA S
14	18DS0608	GUNASREE S
15	18DS0609	HARINI RA
16	18DS0610	HEMNA S
17	18DS0611	HEMNATHJAYAVASAN N
18	18DS0612	KEERTAN J
19	18DS0613	KIRUTHIGA K
20	18DS0614	KIRUTHIKVASAN M
21	18DS0615	KUMUDHA RUBINI N
22	18DS0616	LOGHESWARI M
23	18DS0617	MADHUMITHA@ NITHIYASRI P
24	18DS0618	MADOU S
25	18DS0619	MITHUNA S
26	18DS0621	NATARAJASIVAM V
27	18DS0622	NIRANJHANA V
28	18DS0623	NISHA V
29	18DS0624	POOJA DIPTI M V
30	18DS0625	PRABHAVATHY A
31	18DS0626	PREETHI V
32	18DS0627	PRIYADARSHNI K
33	18DS0628	PRIYANGA S
34	18DS0632	RASHMIKA S
35	18DS0633	RIYA RUPESH NAIK

PRINCIPAL

PRINCIPAL
SRI VENKATESHWARAA DENTAL COLLEGE
ARIYUR, PUDUCHERRY - 605 102



Sri Venkateshwaraa Dental College

(Recognized by Dental Council of India ; Affiliated to Pondicherry University)

(A Unit of Ramachandra Educational Trust)

Ariyur, Puducherry - 605 102

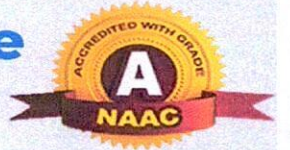

36	18DS0634	ROJA S
37	18DS0635	SAMRAKSHNA
38	18DS0636	SANGEETHA K
39	18DS0637	SARA A
40	18DS0638	SARUMATHI S
41	18DS0639	SHANMATHY V
42	18DS0640	SHANMUGAPRIYA P
43	18DS0641	SHANMUGAPRIYA U
44	18DS0642	SHANTHINI D
45	18DS0643	SHANTHINI R
46	18DS0645	SIVAPRIYA S
47	18DS0646	SIVASRI M
48	18DS0647	SRIDHARANI M
49	18DS0648	SUJI M
50	18DS0649	SUJITHA SA
51	18DS0650	SUJITHA SH
52	18DS0651	SURUTHI S
53	18DS0652	SUVEDHA R
54	18DS0653	SWETHA R
55	18DS0654	UMA SANDHIYA D
56	18DS0655	VANAPALLI VENKATA SATYA SURYA S R PRAVEEN
57	18DS0656	VISALATCHI S
58	18DS0657	YOGAPRIYA S
59	18DS0658	YOKESH P

PRINCIPAL

PRINCIPAL

SRI VENKATESHWARAA DENTAL COLLEGE
ARIYUR, PUDUCHERRY - 605 102

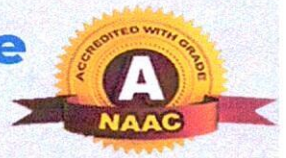

FEEDBACK DETAILS

SRI VENKATESHWARA A DENTAL COLLEGE (FEED BACK FORM)

Career guidance and placement orientation program career scope of dentistry abroad (Job and Higher Studies Opportunities)

suryapraveen262000@gmail.com
Switch accounts
Not shared

* Indicates required question

Name *
Your answer

Email *
Your answer

Year / designation *
Your answer

A. Content of presentation *

1
2
3
4
5

B. Clarity of presentation *

1
2
3
4
5

C. Answer the queries *

1
2
3
4
5

D. Presentation skills *

1
2
3
4
5

Any suggestions *
Your answer

Submit Clear form

Never submit passwords through Google Forms.
This content is neither created nor endorsed by Google. Report Abuse - Terms of Service - Privacy Policy

Google Forms

A. Content of presentation



31 responses

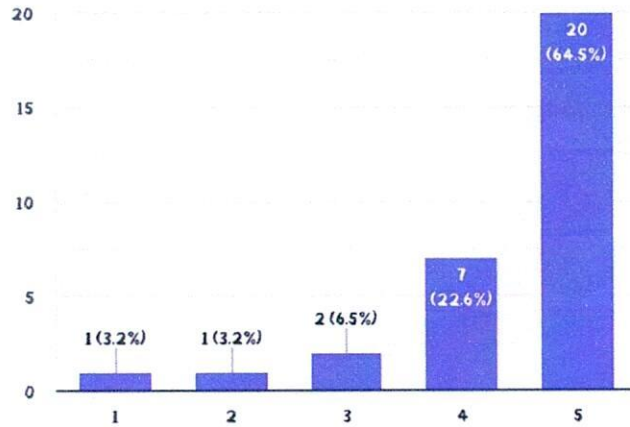

B. Clarity of presentation



31 responses

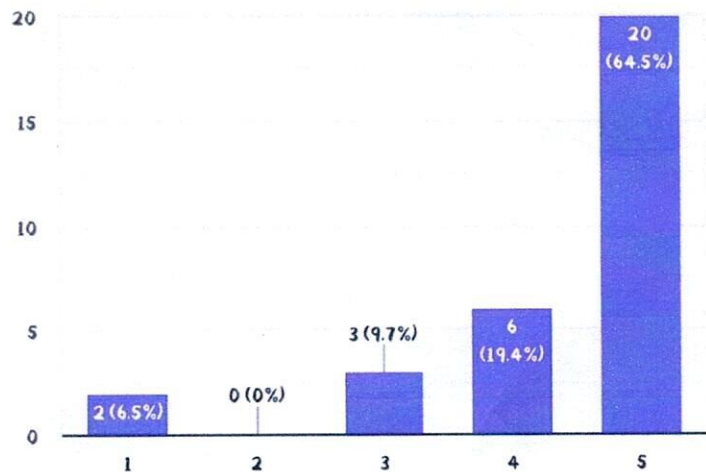

PRINCIPAL

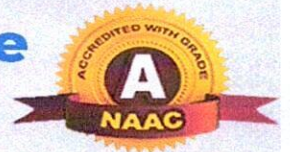

C. Answer the queries

[Copy](#)

31 responses

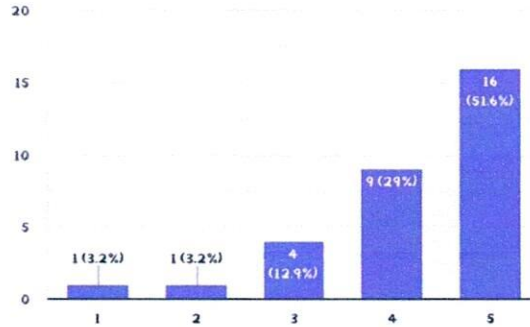

D. Presentation skills

[Copy](#)

31 responses

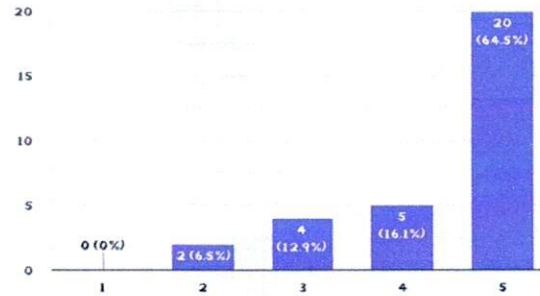

Any suggestions

[Copy](#)

31 responses

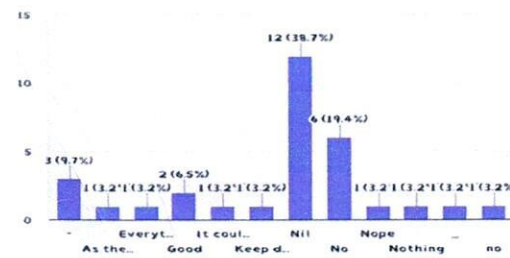

PRINCIPAL

PRINCIPAL

SRI VENKATESHWARAA DENTAL COLLEGE
ARIYUR, PUDUCHERRY - 605 102



Sri Venkateshwaraa Dental College

(Recognized by Dental Council of India ; Affiliated to Pondicherry University)

(A Unit of Ramachandra Educational Trust)

Ariyur, Puducherry - 605 102

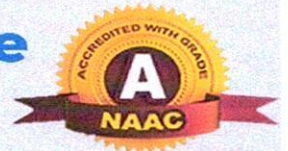

Name/ Title of the Program					
CAREER GUIDANCE AND PLACEMENT ORIENTATION PROGRAM					
Type of the Program - CAREER GUIDANCE PROGRAM					
<i>(Please mention if this is a CME/CDE/CNE/conference/ workshop/ seminar/ symposium/ panel discussion/ Faculty development program/ student enrichment program/ alumni program/ Commemoration days; Also please mention the level, if this is at Regional/ National/ International/ Departmental, Institutional/ University level)</i>					
INSTITUTIONAL LEVEL					
Conducted by					
SRI VENKATESHWARAA DENTAL COLLEGE (SVDC)					
Date/ Time					
13/06/.2023 / 2.30 - 3.30pm					
Venue					
LECTURE HALL, (SVDC)					
Target Audience/ Stakeholders					
CRRIS OF SVDC					
Number of participants registered / attended					
59					
Program sponsors					
NIL					
Credit points/ hours					
NIL					
Objectives of the Program <i>(in bulleted list)</i>					
GUIDANCE TALK ON JOB AND HIGHER STUDIES OPPORTUNITIES ABROAD					
Activities conducted in the Program <i>(in bulleted list)</i>					
Conceptual learning, Time management, Importance of Mock test highlighted					
Resource Persons involved					
S no	Name	Designation	Affiliation	Email id/ Phone numbers	Topic taken
1	DR. HIDHAYA	MDS	ASSISTANT PROFESSOR	9003547690	CAREER GUIDANCE AND PLACEMENT ORIENTATION PROGRAM

PRINCIPAL

PRINCIPAL

SRI VENKATESHWARAA DENTAL COLLEGE
ARIYUR, PUDUCHERRY - 605 102

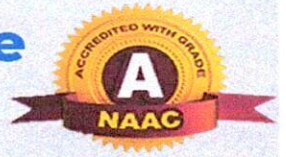

SUMMARY OF THE REPORT

- HIGHLIGHTED THE SCOPE OF DENTISTRY
- SENSITIZATION ON OPPORTUNITIES AFTER BDS

Feedback analysis/ interpretation and future action plan for further improvement in Quality

Enclosed

Please ensure if the following enclosures have been attached.

Enclosures Check List

Enclosures Check List			
Sample certificate	Enclosed	Geo-tagged good quality photographs <i>(enclose separately as attachment as well as in word document with legends)</i>	Enclosed
Feed back	Enclosed	Brochure	Enclosed

Compiled by: Dr.HARIHARASUDAN

(Name/ Signature with Date)

13/6/23

Endorsed by:

(Name/ Signature with Date)

PRINCIPAL

PRINCIPAL

SRI VENKATESHWARAA DENTAL COLLEGE
ARIYUR, PUDUCHERRY - 605 102



Sri Venkateshwaraa Dental College

(Recognized by Dental Council of India ; Affiliated to Pondicherry University)

(A Unit of Ramachandra Educational Trust)

Ariyur, Puducherry - 605 102

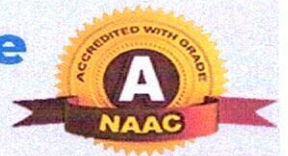

Sri Venkateshwaraa Dental College

(Recognized by Dental Council of India ; Affiliated to Pondicherry University)

(A Unit of Ramachandra Educational Trust)

Ariyur, Puducherry - 605 102

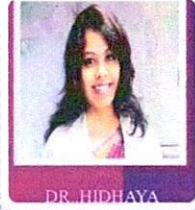

DR. HIDAYA

CAREER GUIDANCE & PLACEMENT ORIENTATION PROGRAM

OUR GUEST SPEAKER

Dr. HIDAYA MDS.,
SENIOR LECTURER
DEPT OF ORTHODONTICS, SVDC

TOPIC

DENTAL ROADMAP
(CONFUSED ABOUT WHAT
AFTER BDS ?)

GOOGLE MEET : <https://meet.google.com/gsc-xmmg-vfq>

PIN : 471330588#



13 JUNE , 2023



2.30-3.30PM

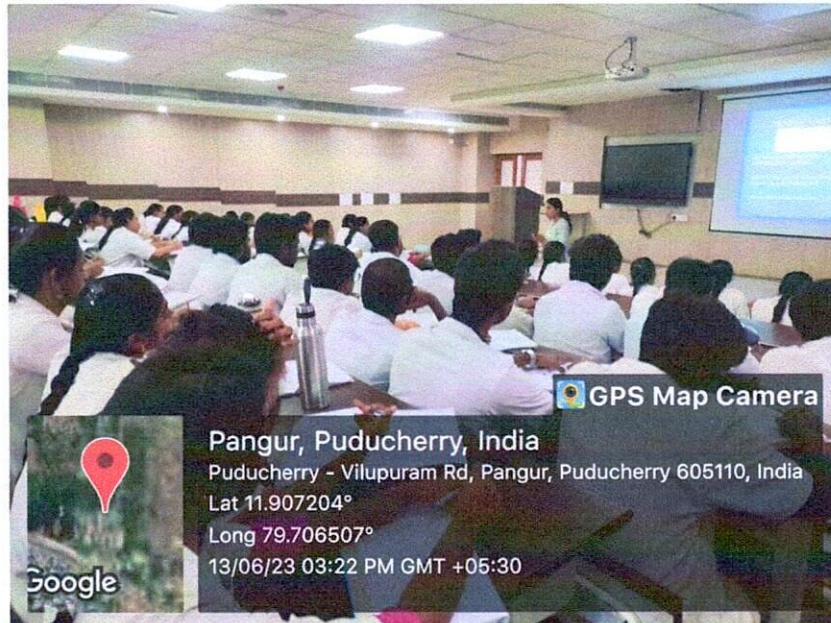

GPS Map Camera



Pangur, Puducherry, India

Puducherry - Vilupuram Rd, Pangur, Puducherry 605110, India

Lat 11.907204°

Long 79.706507°

13/06/23 03:22 PM GMT +05:30

PRINCIPAL

PRINCIPAL
SRI VENKATESHWARAA DENTAL COLLEGE
ARIYUR, PUDUCHERRY - 605 102

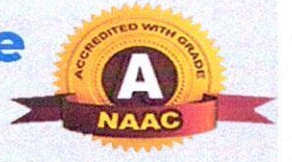

CAREER GUIDANCE AND PLACEMENT ORIENTATION PROGRAM

DATE : 31/08/2023

S.No	REGN.NO	NAME OF THE STUDENT
1	15DS0646	NITHYASELVAN
2	16DS0662	PRATHEPA K
3	17DS0613	CHARUMADHI M (2017-18)
4	17DS0627	HAROLD A
5	17DS0650	MOHANKUMAR S
6	17DS0683	SRILATHA S
7	18DS0601	ADITYA R
8	18DS0602	AGILA A
9	18DS0603	AKILA D
10	18DS0604	APARNA G
11	18DS0605	ARUL SHERON A
12	18DS0606	BARATH S
13	18DS0607	DHARANYA S
14	18DS0608	GUNASREE S
15	18DS0609	HARINI RA
16	18DS0610	HEMNA S
17	18DS0611	HEMNATHJAYAVASAN N
18	18DS0612	KEERTAN J
19	18DS0613	KIRUTHIGA K
20	18DS0614	KIRUTHIKVASAN M
21	18DS0615	KUMUDHA RUBINI N
22	18DS0616	LOGHESWARI M
23	18DS0617	MADHUMITHA@ NITHIYASRI P
24	18DS0618	MADOU S
25	18DS0619	MITHUNA S
26	18DS0621	NATARAJASIVAM V
27	18DS0622	NIRANJHANA V
28	18DS0623	NISHA V
29	18DS0624	POOJA DIPTI M V
30	18DS0625	PRABHAVATHY A
31	18DS0626	PREETHI V
32	18DS0627	PRIYADARSHNI K
33	18DS0628	PRIYANGA S

PRINCIPAL

PRINCIPAL

SRI VENKATESHWARAA DENTAL COLLEGE
ARIYUR, PUDUCHERRY - 605 102



Sri Venkateshwaraa Dental College

(Recognized by Dental Council of India ; Affiliated to Pondicherry University)

(A Unit of Ramachandra Educational Trust)

Ariyur, Puducherry - 605 102

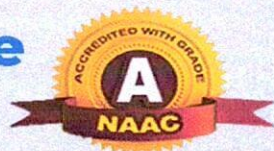

34	18DS0632	RASHMIKA S
35	18DS0633	RIYA RUPESH NAIK
36	18DS0634	ROJA S
37	18DS0635	SAMRAKSHNA
38	18DS0636	SANGEETHA K
39	18DS0637	SARA A
40	18DS0638	SARUMATHI S
41	18DS0639	SHANMATHY V
42	18DS0640	SHANMUGAPRIYA P
43	18DS0641	SHANMUGAPRIYA U
44	18DS0642	SHANTHINI D
45	18DS0643	SHANTHINI R
46	18DS0645	SIVAPRIYA S
47	18DS0646	SIVASRI M
48	18DS0647	SRIDHARANI M
49	18DS0648	SUJI M
50	18DS0649	SUJITHA SA
51	18DS0650	SUJITHA SH
52	18DS0651	SURUTHI S
53	18DS0652	SUVEDHA R
54	18DS0653	SWETHA R
55	18DS0654	UMA SANDHIYA D
56	18DS0655	VANAPALLI VENKATA SATYA SURYA S R PRAVEEN
57	18DS0656	VISALATCHI S
58	18DS0657	YOGAPRIYA S
59	18DS0658	YOKESH P

PRINCIPAL

PRINCIPAL

SRI VENKATESHWARAA DENTAL COLLEGE
ARIYUR, PUDUCHERRY - 605 102

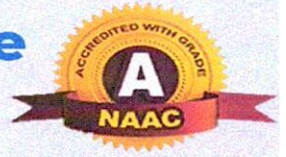

FEEDBACK DETAILS

A. Content of presentation

31 responses

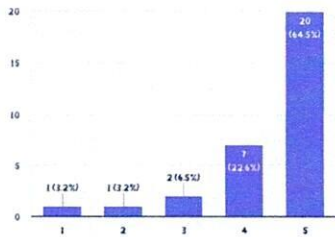

B. Clarity of presentation

31 responses

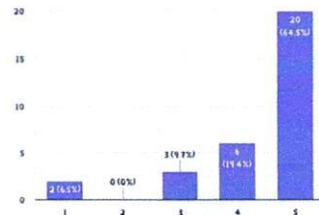

C. Answer the queries

31 responses

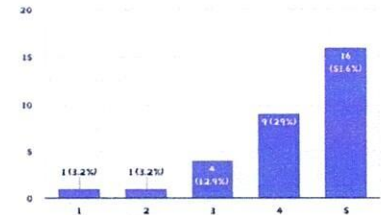

D. Presentation skills

31 responses

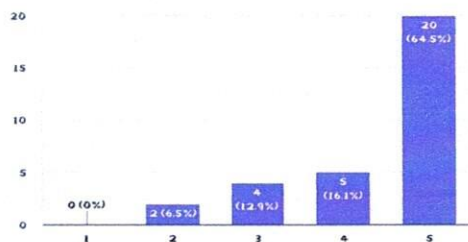

Any suggestions

31 responses

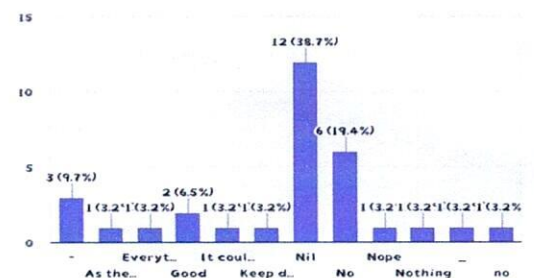

PRINCIPAL

PRINCIPAL
SRI VENKATESHWARAA DENTAL COLLEGE
ARIYUR, PUDUCHERRY - 605 102